

First Floor Hub Area

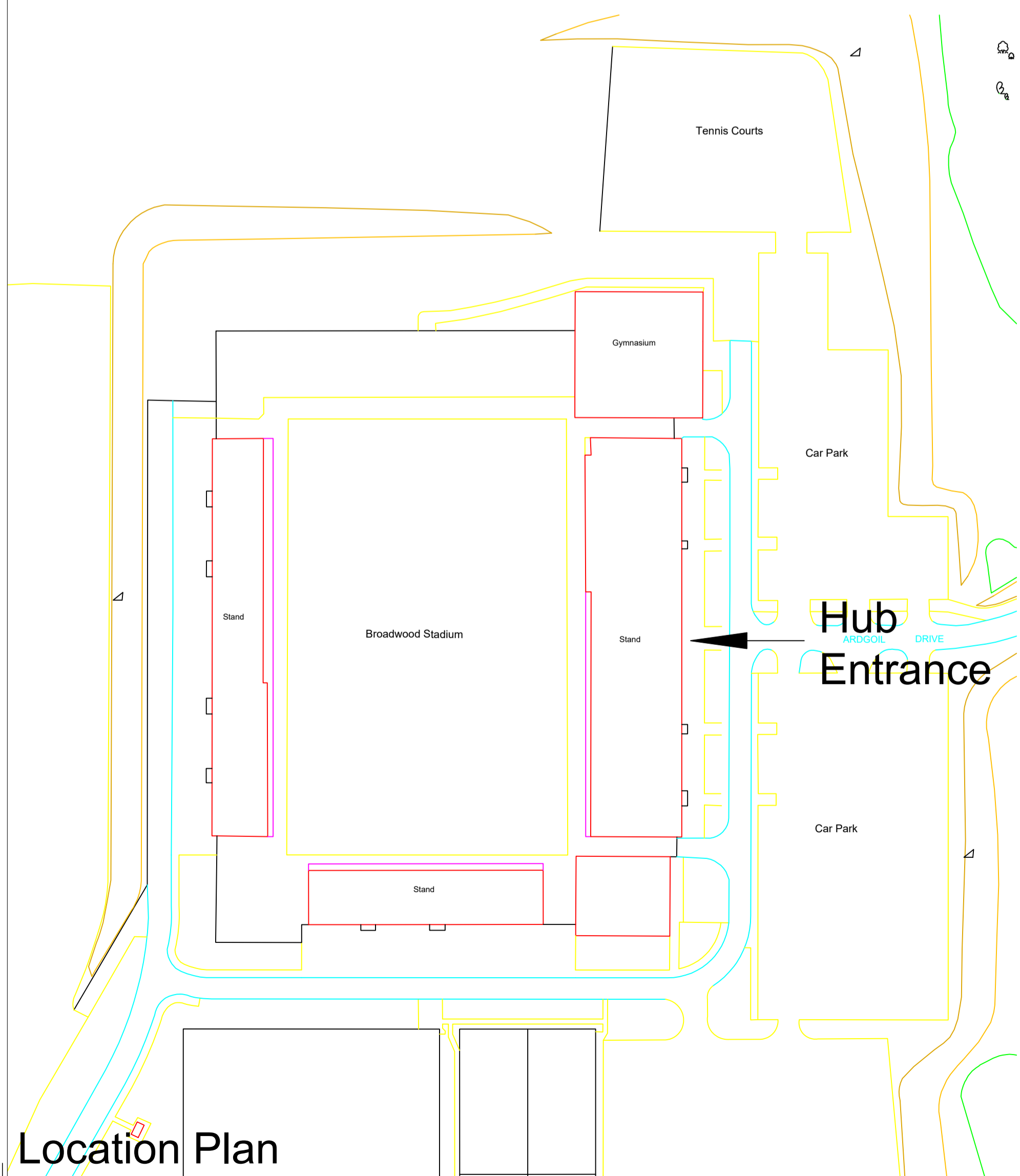

Location Plan

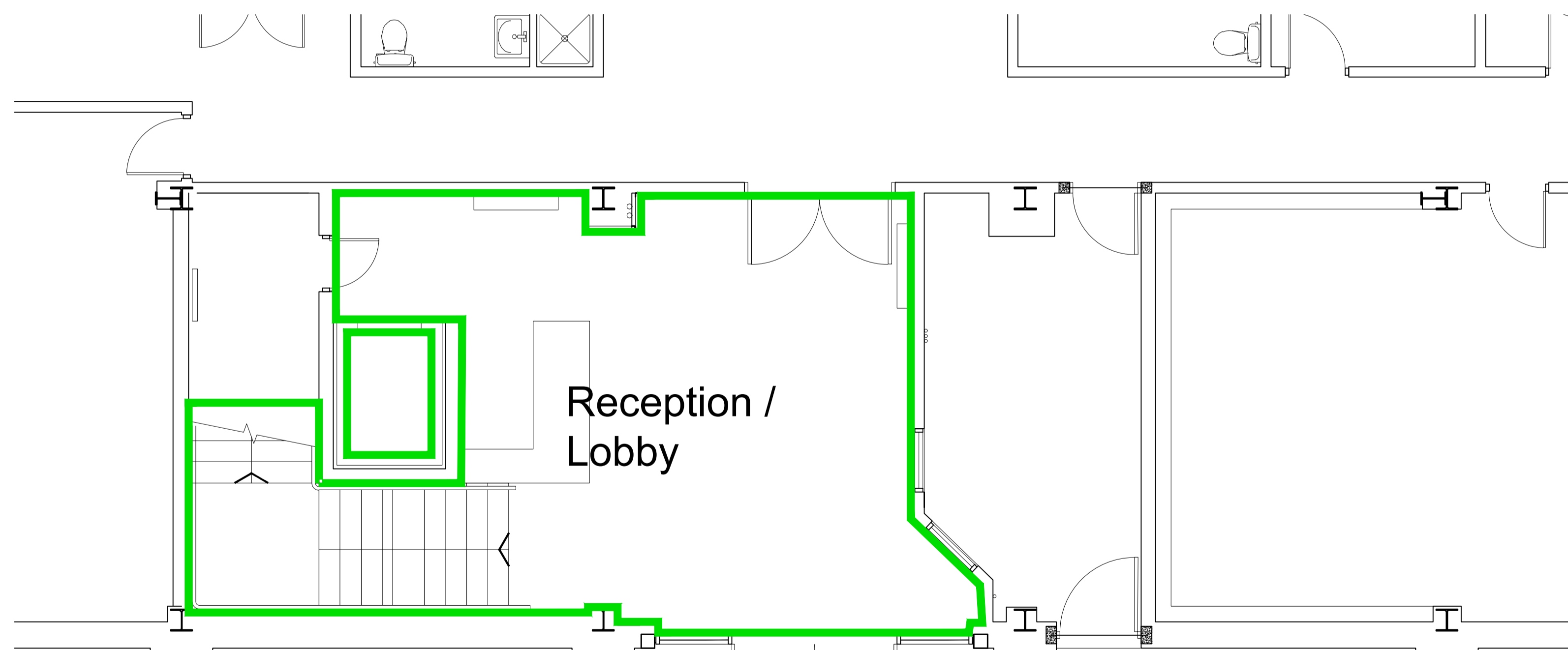

Ground Floor Entrance Area

Hub Entrance

|                            |                    |
|----------------------------|--------------------|
| Job no.<br>EC RB 22 031    | Drawn<br>PK        |
| Drawing no.<br>AL (01) 005 | Rev.<br>W2         |
|                            | Scale @ A1<br>1:50 |
|                            | Date<br>Nov 2022   |

| Letter    | Date | Contents |
|-----------|------|----------|
| REVISIONS |      |          |

|   |                            |
|---|----------------------------|
| <b>Information</b>  |                            |
| Asset & Procurement Solutions<br>Enterprise & Communities                                 |                            |
| North Lanarkshire Council<br>Civic Centre,<br>Windmill Street,<br>Motherwell,<br>ML1 1AB. |                            |
| Job Title<br>Integrated Hub -<br>Broadwood Stadium<br>Cumbernauld                         |                            |
| Drawing Title<br>Plans for Publication  |                            |
| Job no.<br>EC RB 22 031   | Drawn<br>PK                |
| Drawing no.<br>AL (XX) 055  | Rev.<br>-                  |
|   | Scale @ A1<br>1:50 1:1,000 |
|   | Date<br>Feb 2023           |