



For detailed layout refer to drawing AL (02) 002 - 004

Ground Floor Plans

Letter	Date	Contents
REVISIONS		

Information

**Asset & Procurement Solutions
Enterprise & Communities**



North Lanarkshire Council
Civic Centre,
Windmillhill Street,
Motherwell,
ML1 1AB.

Job Title
**Hub Integration
Phase 1**

Drawing Title
**St Andrew's Community Centre
Ground floor plan**

Job no. XX XX XX XXX	Drawn RJ
Drawing no. AL (02) 001	Scale nts
Rev. E	Date Sept. '21

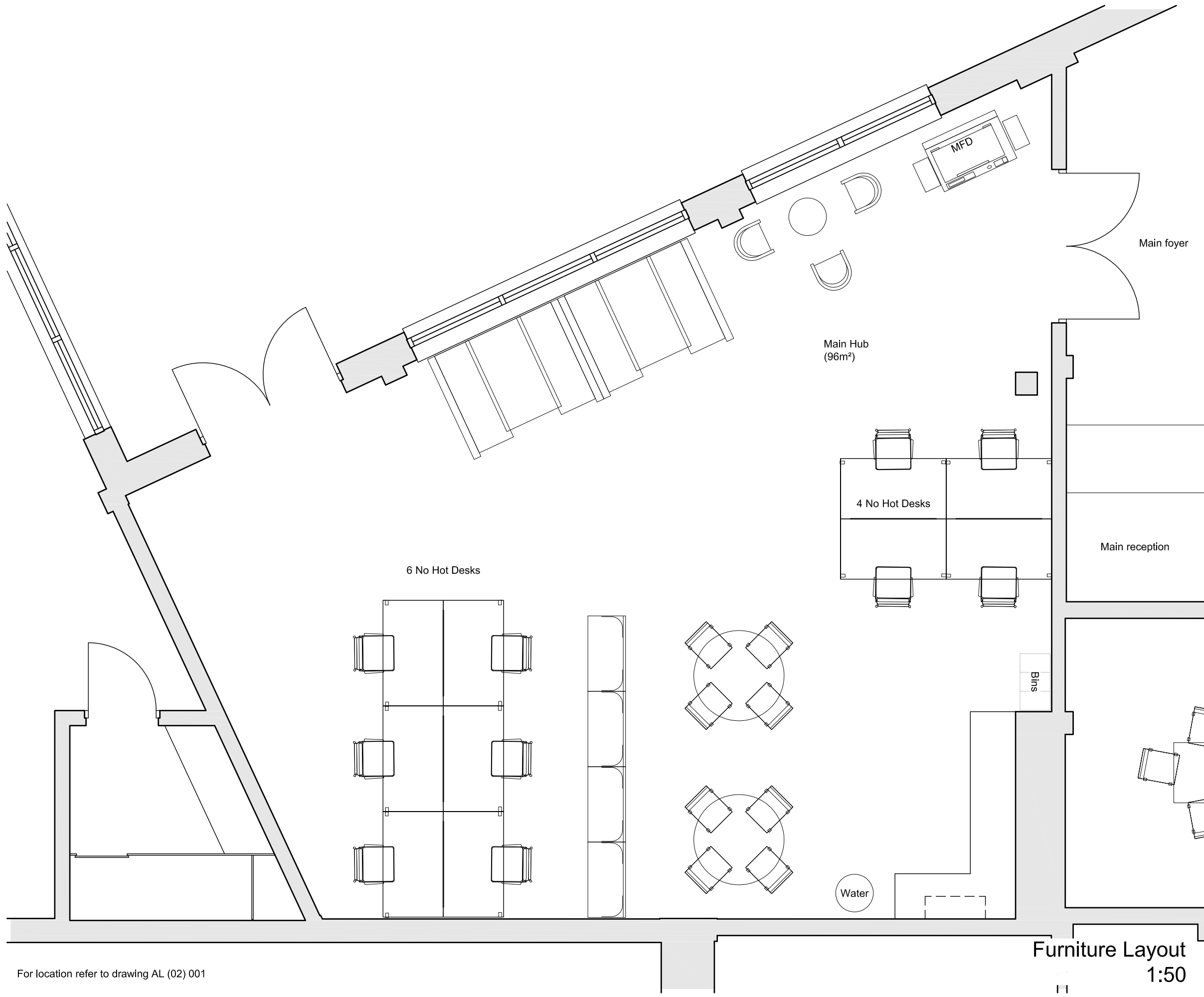

For location refer to drawing AL (02) 001

Furniture Layout
1:50

Letter	Date	Contents
REVISIONS		

Information

**Asset & Procurement Solutions
Enterprise & Communities**

NORTH LANARKSHIRE COUNCIL
North Lanarkshire Council
Civic Centre,
Windmillhill Street,
Motherwell,
ML1 1AB.

Job Title
**Hub Integration
Phase 1**

Drawing Title
**St Andrew's Community Centre
Ground floor plan
Area 1 as proposed**

Job no.
XX XX XX XXX

Drawn
RJ

Drawing no.
AL (02) 002

Rev.
C

Scale
1:50

Date
Sept. '21

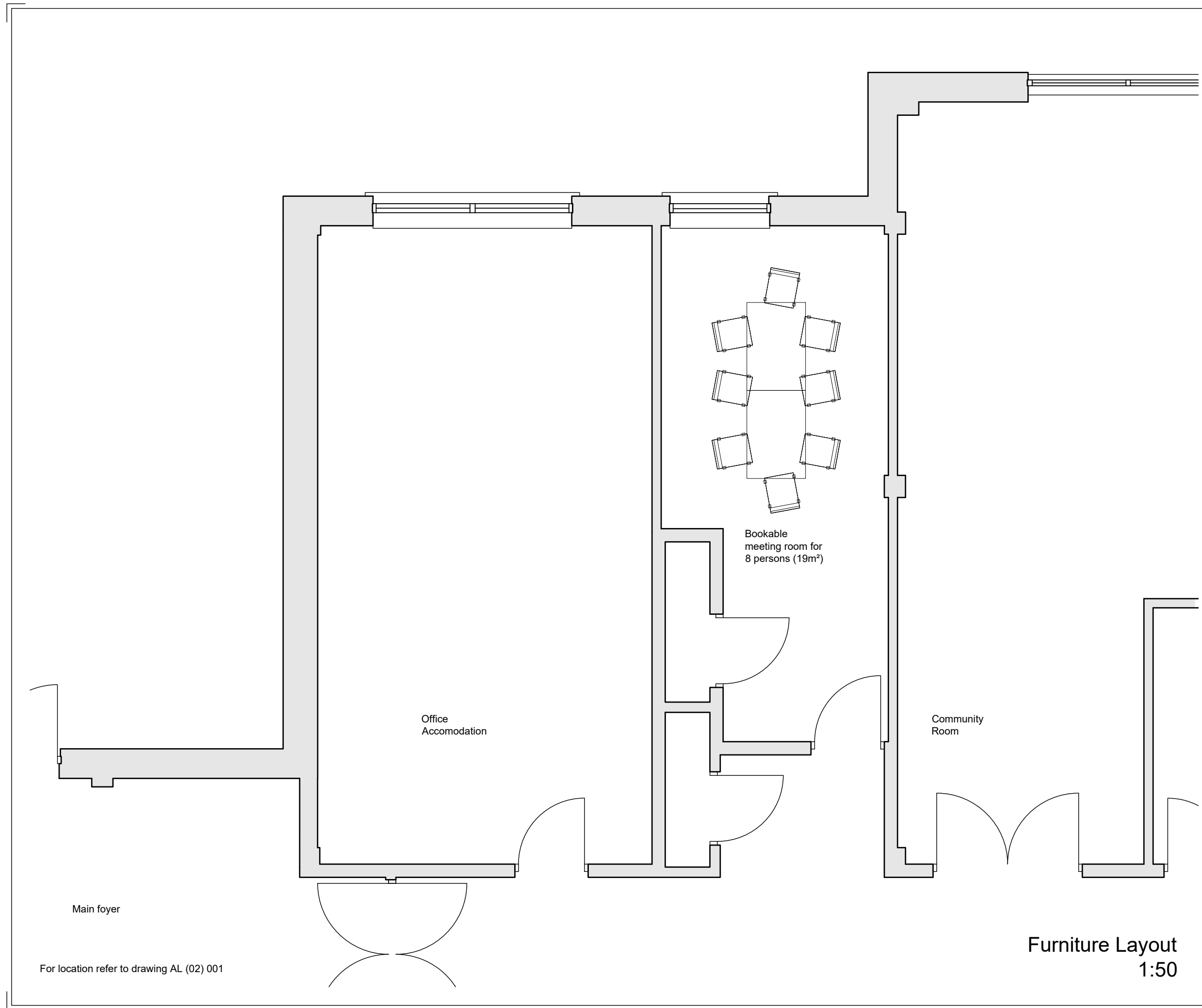

For location refer to drawing AL (02) 001

Furniture Layout
1:50

Letter	Date	Contents
REVISIONS		

Information

**Asset & Procurement Solutions
Enterprise & Communities**



North Lanarkshire Council
Civic Centre,
Windmillhill Street,
Motherwell,
ML1 1AB.

Job Title
**Hub Integration
Phase 1**

Drawing Title
**St Andrew's Community Centre
Ground floor plan
Area 2 as proposed**

Job no. XX XX XX XXX	Drawn RJ
Drawing no. AL (02) 003	Scale 1:50
Rev. D	Date Sept. '21

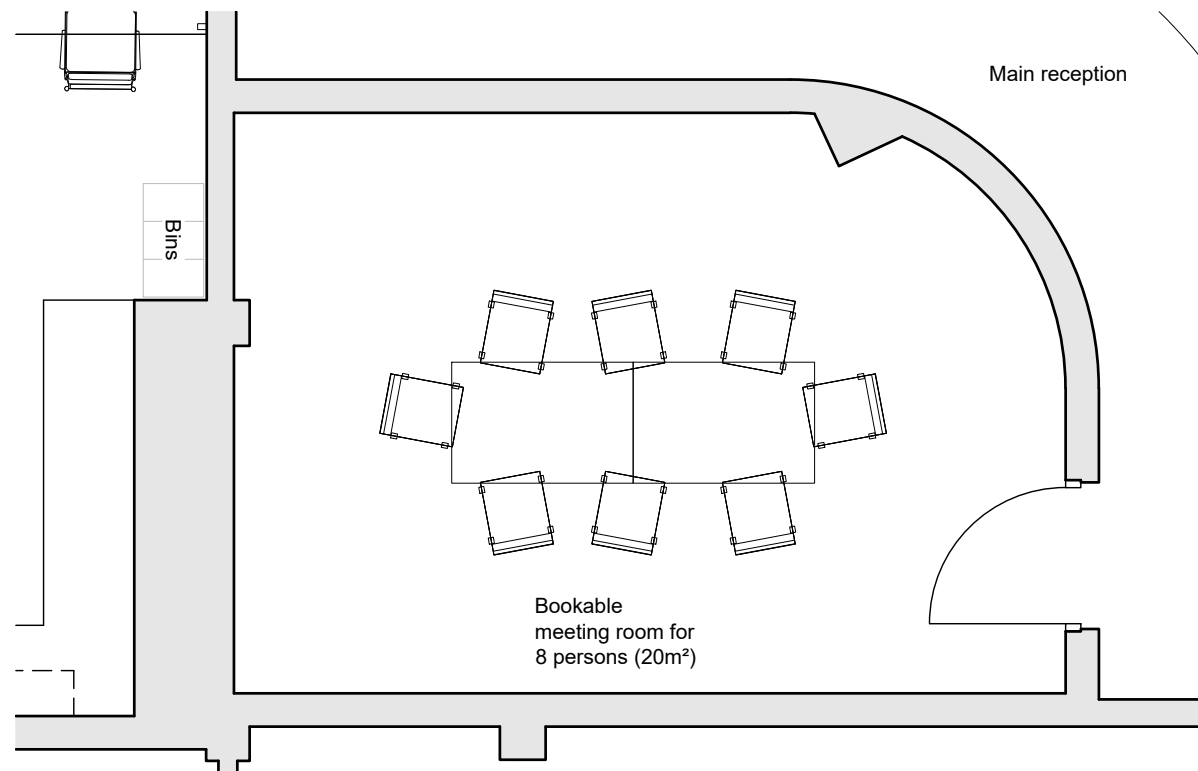
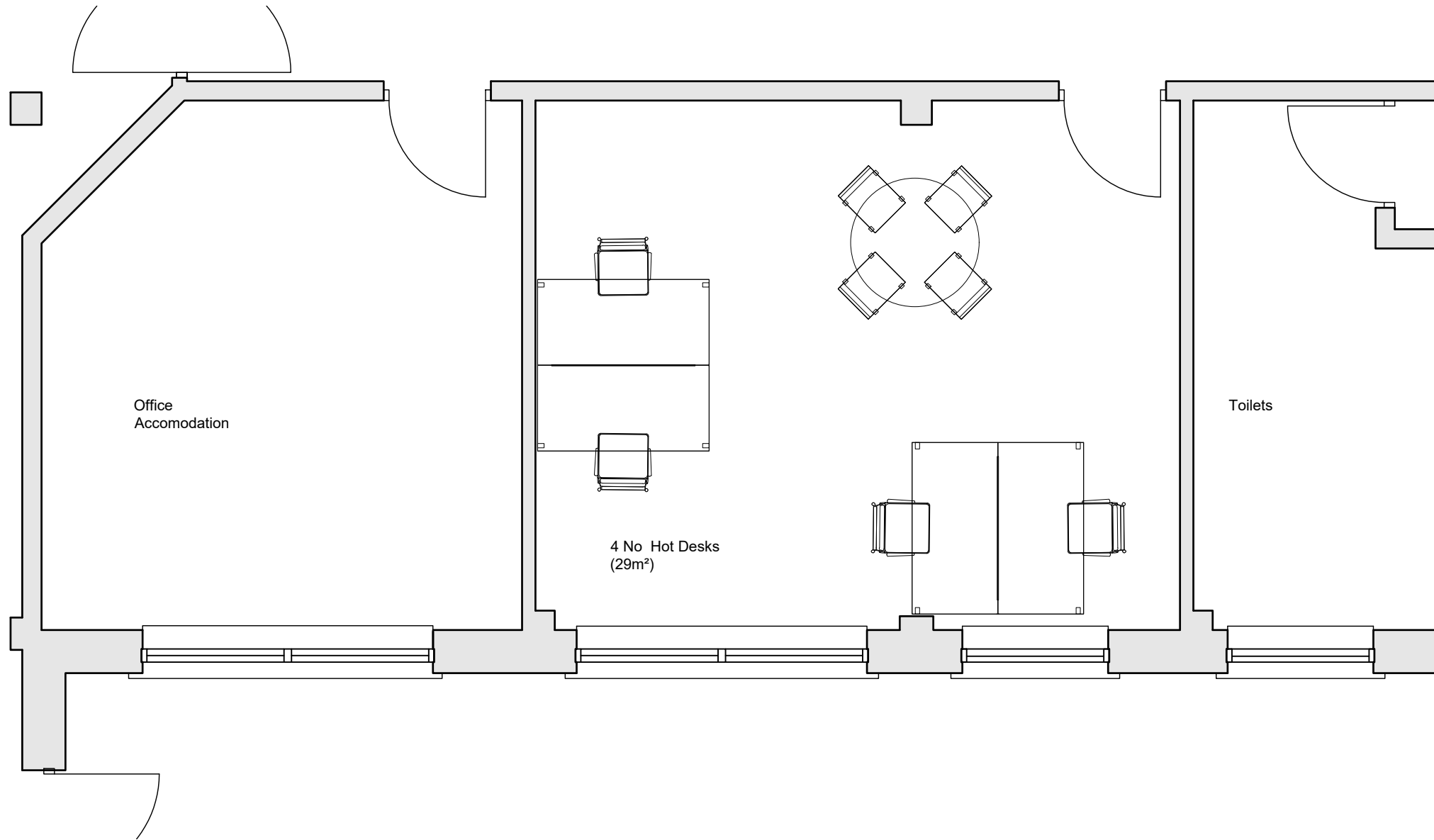

Furniture Layouts
1:50

For location refer to drawing AL (02) 001

Letter	Date	Contents
REVISIONS		

Information



Job Title

Hub Integration
Phase 1

Drawing Title

St Andrew's Community Centre
Ground floor plan
Area 3 as proposed

Job no.

XX XX XX XXX

Drawn

RJ

Scale

1:50

Drawing no.

AL (02) 004

Rev.

B

Date

Sept. '21